Information Technology Division
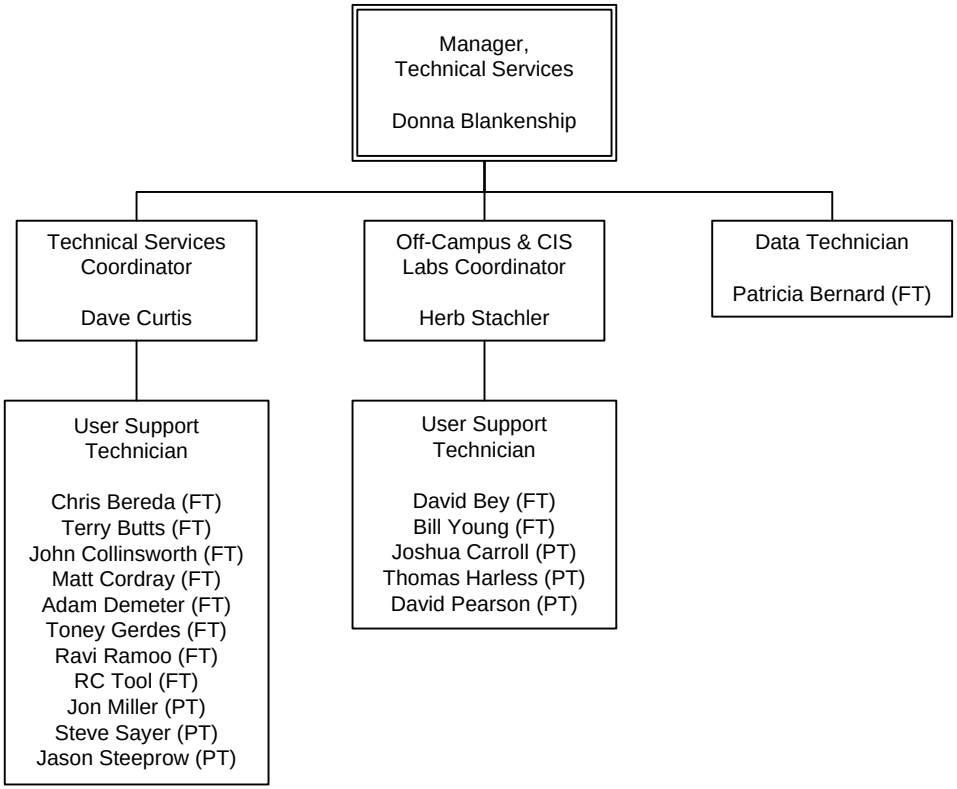
Technical Services