Information Technology Division
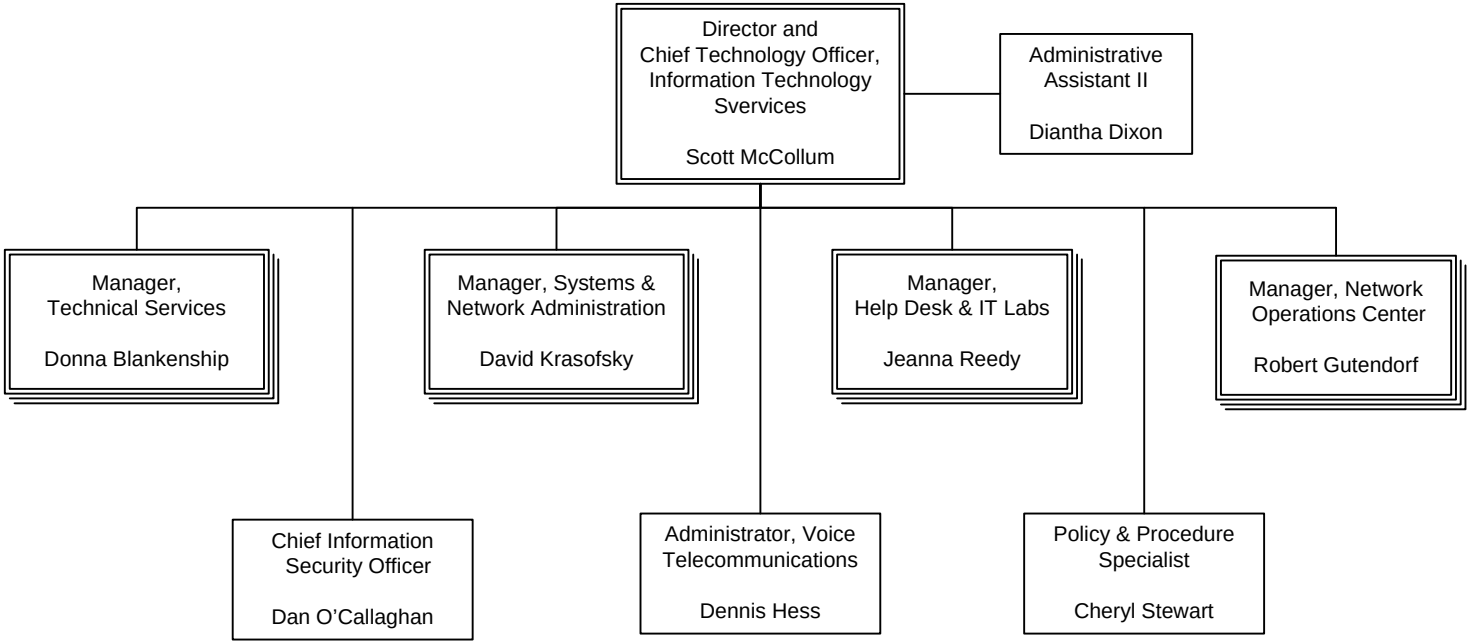
Information Technology Services